POZDĹŽNY PROFIL LESNEJ CESTY
KM 0,000 00 - KM 0,925 00
M 1:500/100

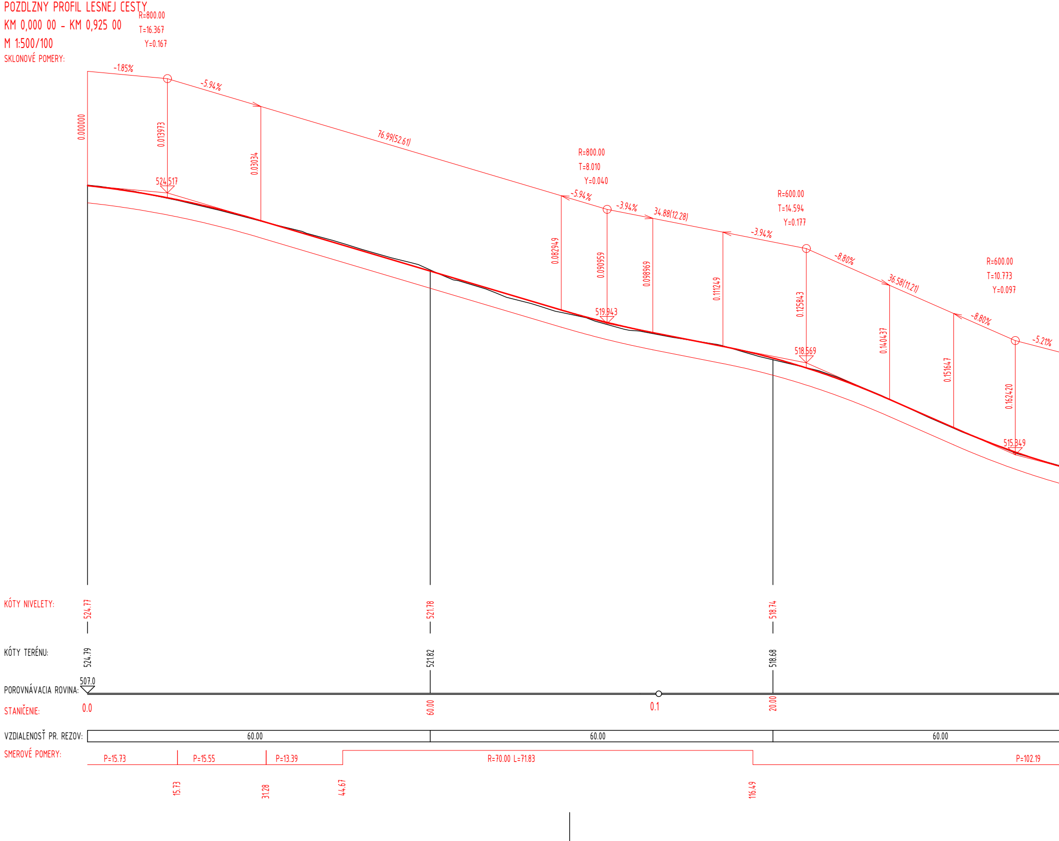
R=800.00
T=16.367
Y=0.167
SKLONOVÉ POMERY:
-1.85%
-5.94%
0.000000
0.013973
0.03034
524.517
76.99(52.61)
R=800.00
T=8.010
Y=0.040
-5.94%
-3.94%
34.88(12.28)
0.082949
0.090959
0.098969
0.111249
519.943
R=600.00
T=14.594
Y=0.177
-3.94%
-8.80%
36.58(11.21)
0.125843
518.569
0.140437
0.151647
R=600.00
T=10.773
Y=0.097
-8.80%
-5.21%
0.162420
515.349
KÓTY NIVELETY:
524.77
521.78
518.74
KÓTY TERÉNU:
524.79
521.82
518.68
507.0
POROVNÁVACIA ROVINA:
STANIČENIE:
0.0
60.00
0.1
20.00
VZDIALENOSŤ PR. REZOV:
60.00
60.00
60.00
SMEROVÉ POMERY:
P=15.73
P=15.55
P=13.39
R=70.00 L=71.83
P=102.19
15.73
31.28
44.67
116.49

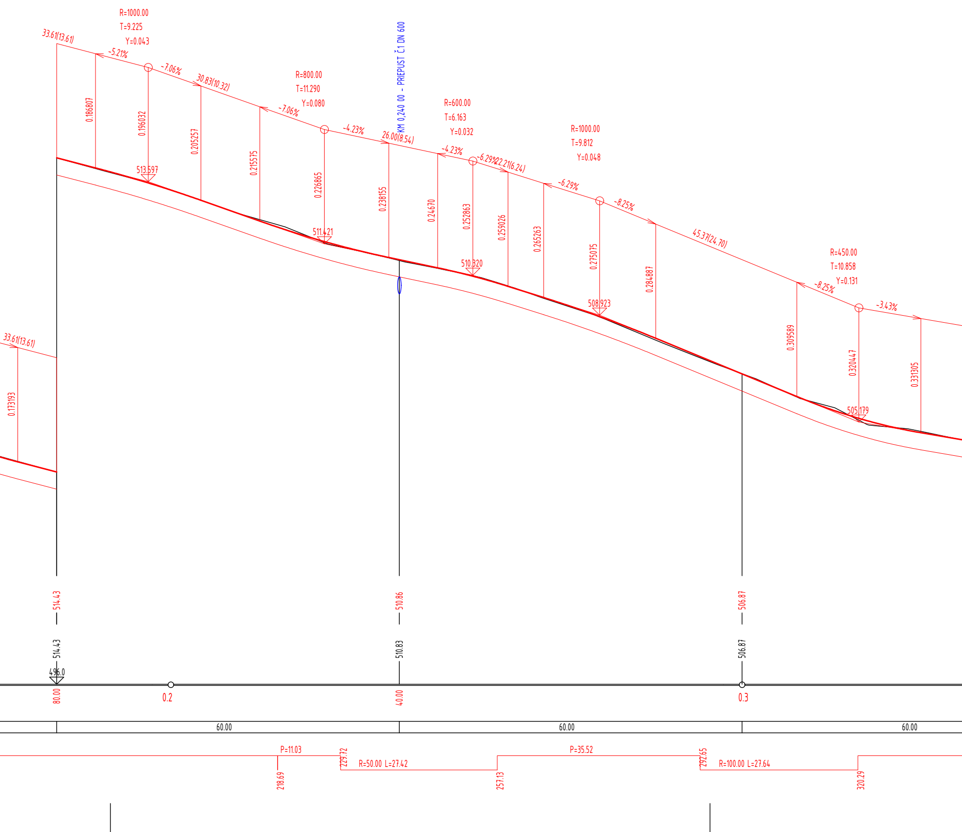
R=1000.00
T=9.225
Y=0.043
33.61(13.61)
-5.21%
-7.06%
30.83(10.32)
R=800.00
T=11.290
Y=0.080
-7.06%
-4.23%
KM 0,240 00 - PRIEPUST Č.1 DN 600
26.00(8.54)
R=600.00
T=6.163
Y=0.032
-4.23%
-6.29%
22.21(6.24)
R=1000.00
T=9.812
Y=0.048
-6.29%
-8.25%
45.37(24.70)
R=450.00
T=10.858
Y=0.131
-8.25%
-3.43%
33.61(13.61)
0.186807
0.196032
0.205257
0.215575
0.226865
0.238155
0.24670
0.252863
0.259026
0.265263
0.275075
0.284887
0.309589
0.320447
0.331305
0.173193
513.597
511.421
510.320
508.923
505.179
514.43
510.86
506.87
514.43
510.83
506.87
496.0
80.00
0.2
40.00
0.3
60.00
60.00
60.00
P=11.03
229.72
R=50.00 L=27.42
P=35.52
292.65
R=100.00 L=27.64
218.69
257.13
320.29

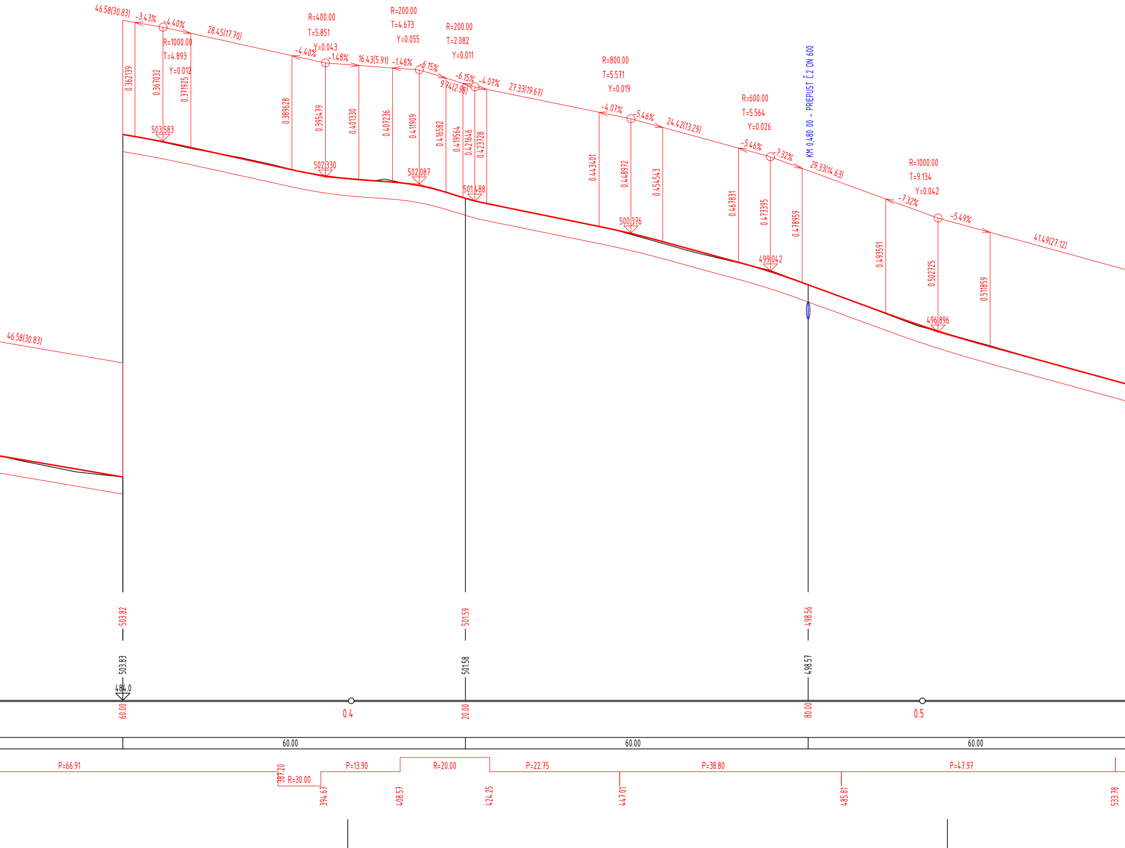
46.58(30.83)
-3.43%
-4.40%
R=1000.00
T=4.893
Y=0.012
28.45(17.70)
R=400.00
T=5.851
Y=0.043
-4.40%
-1.48%
R=200.00
T=4.673
Y=0.055
16.43(5.91)
-1.48%
-6.15%
R=200.00
T=2.082
Y=0.011
9.74(2.98)
-6.15%
-4.07%
27.33(19.67)
R=800.00
T=5.571
Y=0.019
-4.07%
-5.46%
24.42(13.29)
R=600.00
T=5.564
Y=0.026
-5.46%
-7.32%
KM 0,480 00 - PRIEPUST Č.2 DN 600
29.33(14.63)
R=1000.00
T=9.134
Y=0.042
-7.32%
-5.49%
41.49(27.12)
0.362139
0.367032
0.371925
503.583
0.389628
0.395479
502.330
0.401330
0.407236
0.411909
502.087
0.416582
0.419564
0.421646
0.423728
501.488
0.443401
0.448972
0.454543
500.376
0.467831
0.473395
0.478959
499.042
0.493591
0.502725
0.511859
496.896
46.58(30.83)
503.82
501.59
498.56
503.83
501.58
498.57
484.0
60.00
0.4
20.00
80.00
0.5
60.00
60.00
60.00
P=66.91
387.20
R=30.00
394.67
P=13.90
408.57
R=20.00
424.25
P=22.75
447.01
P=38.80
485.81
P=47.97
533.78

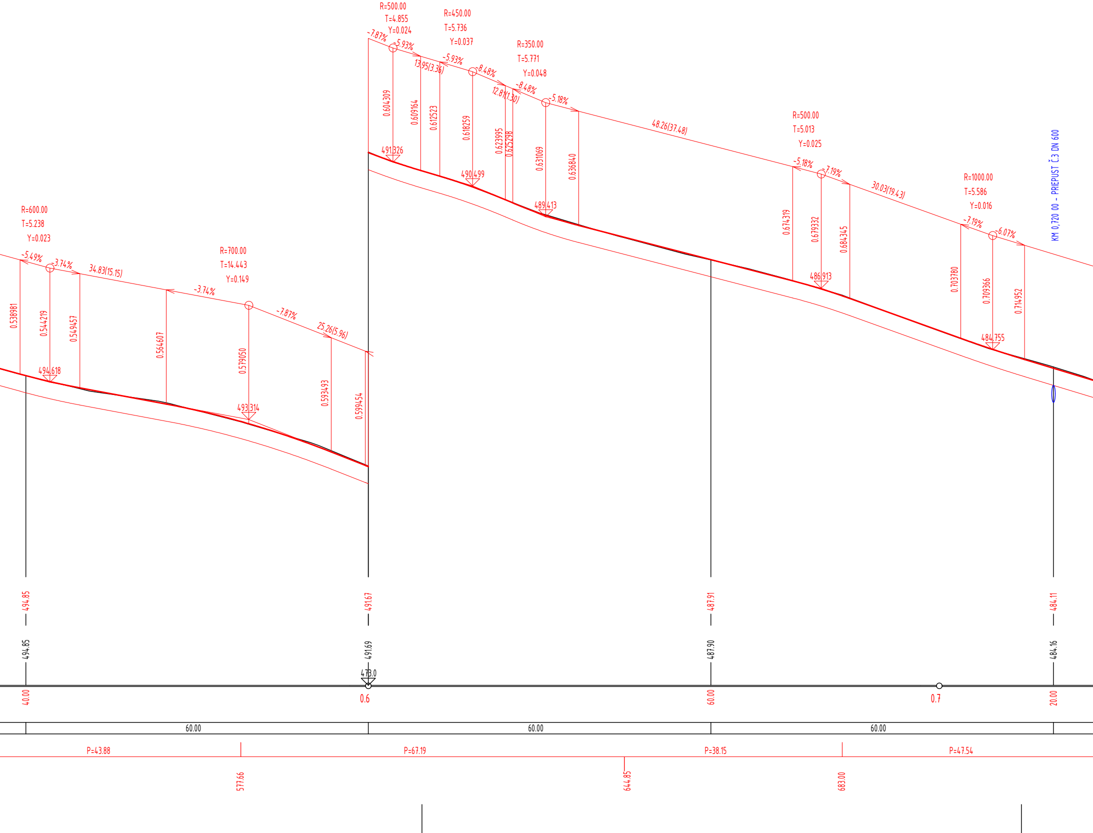
R=500.00
T=4.855
Y=0.024
-7.87%
-5.93%
R=450.00
T=5.736
Y=0.037
13.95(3.36)
-5.93%
-8.48%
R=350.00
T=5.771
Y=0.048
12.81(1.30)
-8.48%
-5.18%
48.26(37.48)
R=500.00
T=5.013
Y=0.025
-5.18%
-7.19%
30.03(19.43)
R=1000.00
T=5.586
Y=0.016
-7.19%
-6.07%
KM 0,720 00 - PREPUST Č.3 DN 600
0.604309
0.609164
0.612523
0.618259
0.623995
0.625298
0.631069
0.636840
491.326
490.499
489.413
0.674319
0.679332
0.684345
486.913
0.703780
0.709366
0.714952
484.755
R=600.00
T=5.238
Y=0.023
-5.49%
-3.74%
34.83(15.15)
R=700.00
T=14.443
Y=0.149
-3.74%
-7.87%
25.26(5.96)
0.538981
0.544219
0.549457
0.564607
0.579050
0.593493
0.599454
494.618
493.314
494.85
491.67
487.91
484.11
494.85
491.69
487.90
484.16
473.0
40.00
0.6
60.00
0.7
20.00
60.00
60.00
60.00
P=43.88
P=67.19
P=38.15
P=47.54
577.66
644.85
683.00

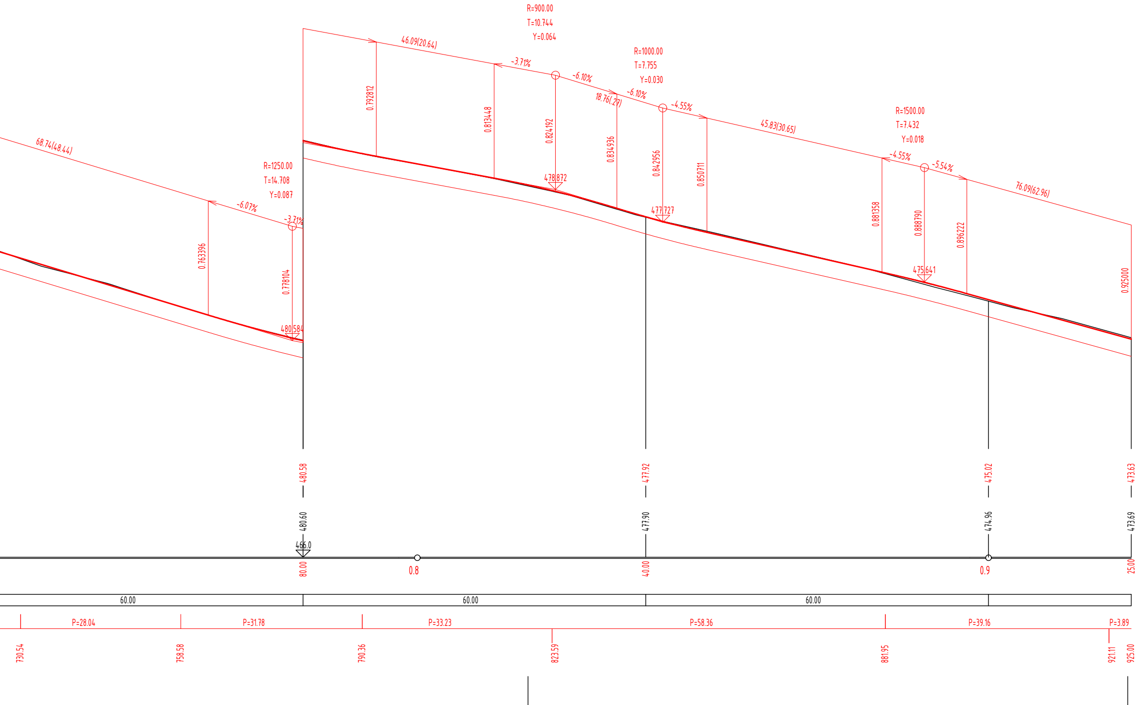
R=900.00
T=10.744
Y=0.064
46.09(20.64)
-3.71%
-6.10%
R=1000.00
T=7.755
Y=0.030
18.76(.27)
-6.10%
-4.55%
45.83(30.65)
R=1500.00
T=7.432
Y=0.018
-4.55%
-5.54%
76.09(62.96)
68.74(48.44)
R=1250.00
T=14.708
Y=0.087
-6.07%
-3.71%
0.792812
0.813448
0.824192
0.834936
0.842956
0.850711
0.881358
0.888790
0.896222
0.925000
0.763396
0.778104
478.872
477.727
475.641
480.584
480.58
477.92
475.02
473.63
480.60
477.90
474.96
473.69
466.0
80.00
0.8
40.00
0.9
25.00
60.00
60.00
60.00
P=28.04
P=31.78
P=33.23
P=58.36
P=39.16
P=3.89
730.54
758.58
790.36
823.59
881.95
921.11
925.00

| | | | | |
|---|---|---|---|---|
| VYPRACOVAL:<br>ING. S. HRICÍK | STAVBA: | REKONŠTRUKCIA LESNÝCH CIEST BISKUPSKÝCH LESOV | STAVOPROJEKT<br>s. r. o.<br>Jarková 31<br>080 01 PREŠOV | |
| PROJEKTANT:<br>ING. S. HRICÍK | OBJEKT: | SO 03 - LESNÁ CESTA "ROZGANG 2" | | |
| ZODPOVEDNÝ PROJEKTANT:<br>ING. V. KMEC | ČASŤ: | E-DOKUMENTÁCIA STAV. OBJEKTOV | DÁTUM: 02/2023 | FORMÁT: 10xA4 |
| | DIEL: | DOP-DOPRAVA | STUPEŇ: DSP+RS | ZAK.Č.: 23006 |
| VEDÚCI PROJEKTANT:<br>ING. V. KMEC | OBSAH: | POZDĹŽNY PROFIL KM 0,000 00 - KM 0,925 00 | KÓTY V: M<br>MIERKA: 1:500 | PRÍL.Č.: 5 |